

3.0 Proposals

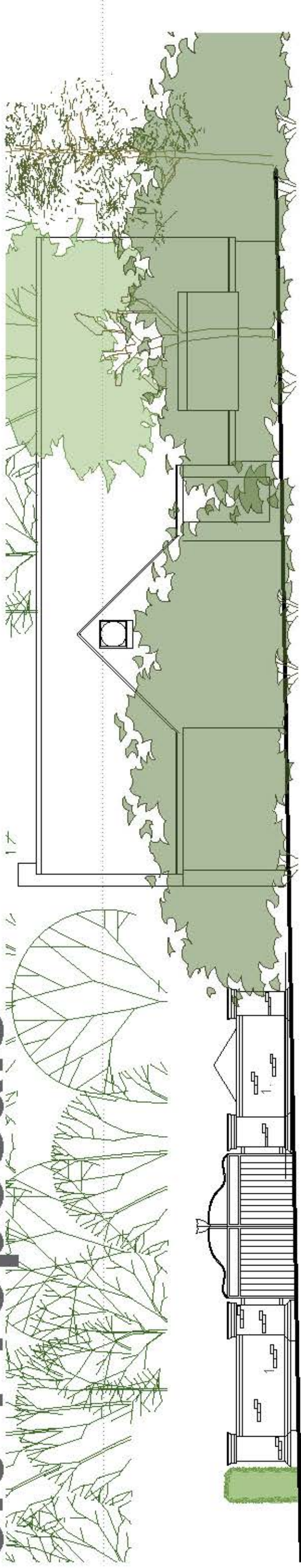

01 Proposed gates street elevation 1:100

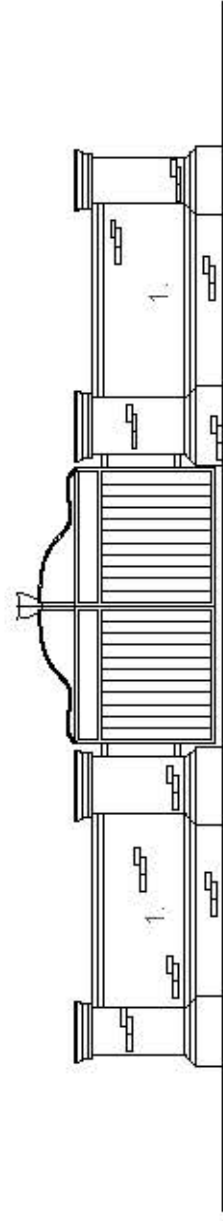

02 Proposed gates rear elevation 1:100

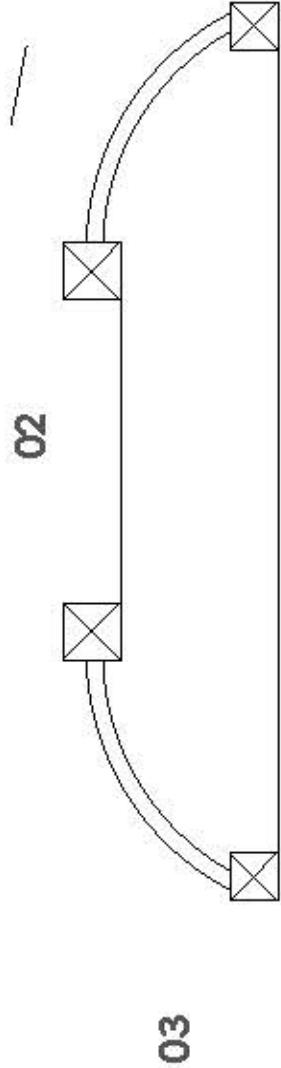

03 Proposed gates plan 1:100

Material Key

1. Walls - Brick work
2. roof - paving slabs as terrace
3. Roof light - flat rooflight
4. Retaining walls
5. Gutters/downpipes - half round / black to match
6. Bi-fold doors - aluminium
7. Windows - aluminium
8. Balustrade - glass
9. Opaque glass privacy screen

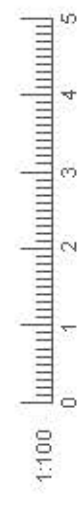

03 Proposed gates side elevation 1:100

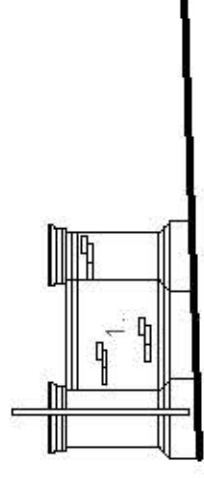

Rev -

Client Mr P Kou		Planning	
Project Revised application for 24 Hadrian Way, Chelworth, Southampton, SO16 7HX		Drawing No. 0213-02-109	Revision
Title Proposed gates elevations	Drawn nb	Scale 1:100 @a3	Issued Sept 2020
birch architects			
Lambourne, Grove Lane, Redlynch, Salisbury, Wiltshire, SP5 2NR T: +44 (0)1725 510407 E: info@bircharchitects.co.uk			